コネクタ実装時の注意事項

ケーブルセットのコネクタ実装後は
評価ボードに取付られなくなります

ご購入時の状態

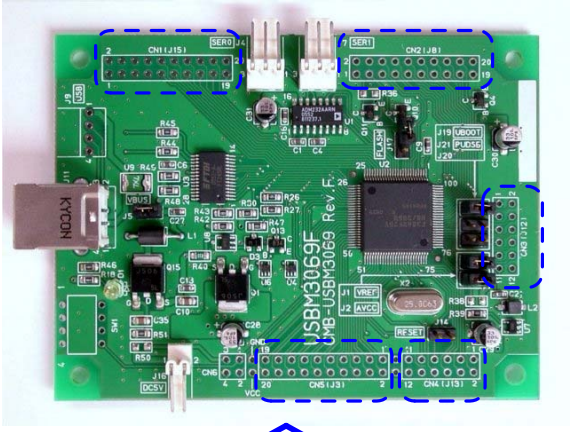

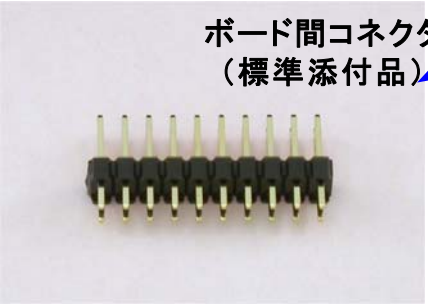
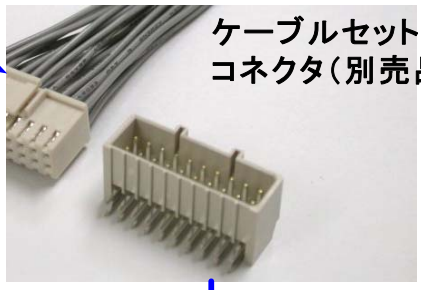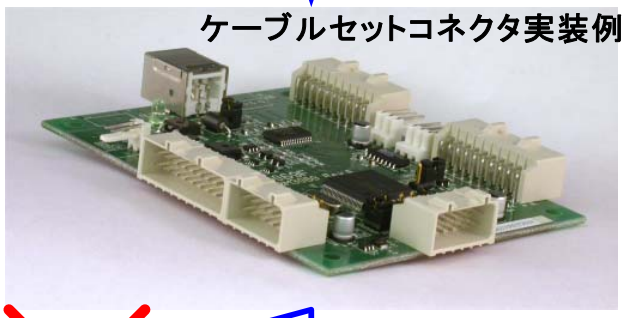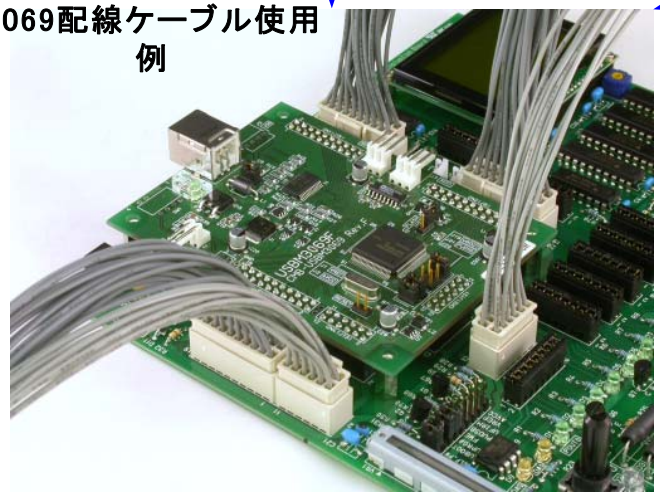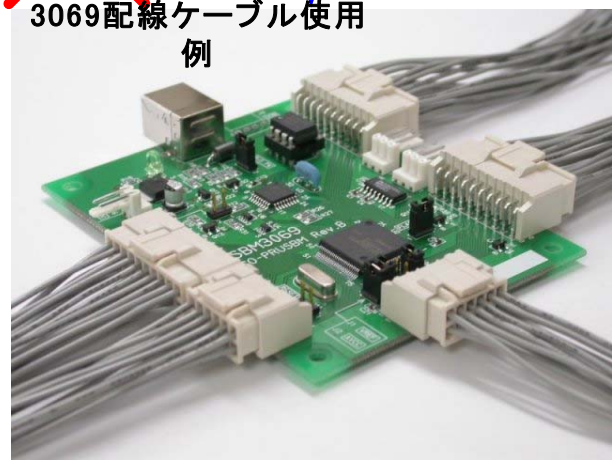
どちらかの
コネクタを実装